

Pl 2³

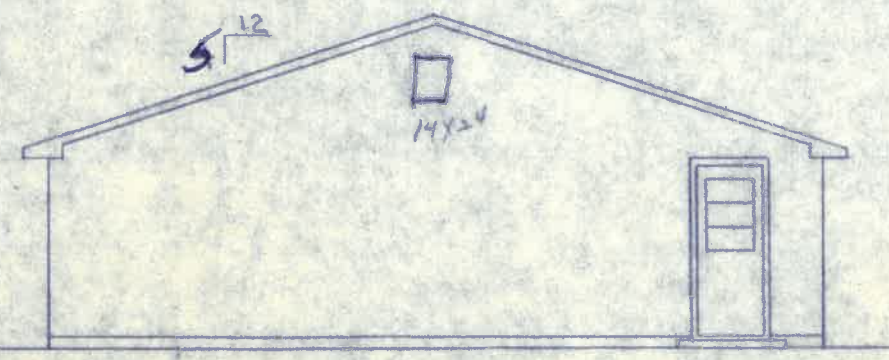

FRONT-ELEV. - 1/4"=1'-0"



LEFT-END

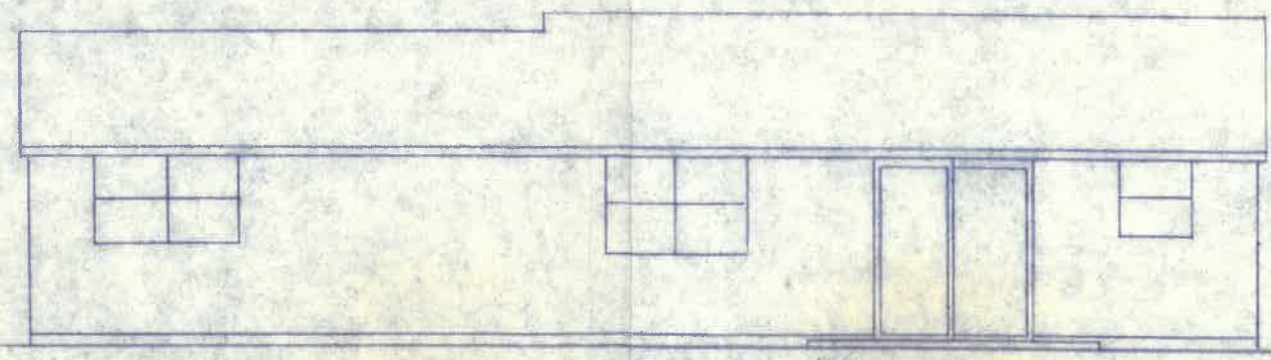

REAR-ELEV. - 1/8"=1'-0"

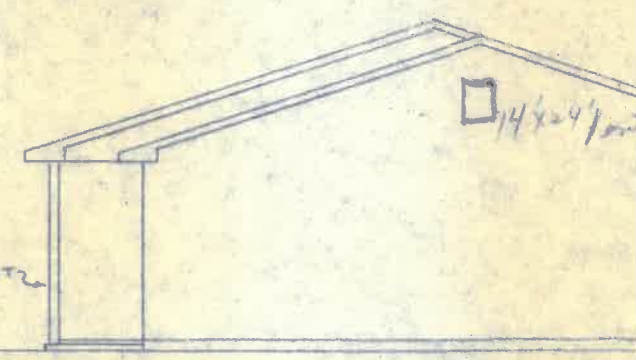

RIGHT-END

Engineering Dept.
RECEIVED
 MAY 09 1975
 MAY 09 1975
AWP

RESIDENCE E
MR. & MRS.
ELEVATIO
STAR B
By: E.L. KOOPER

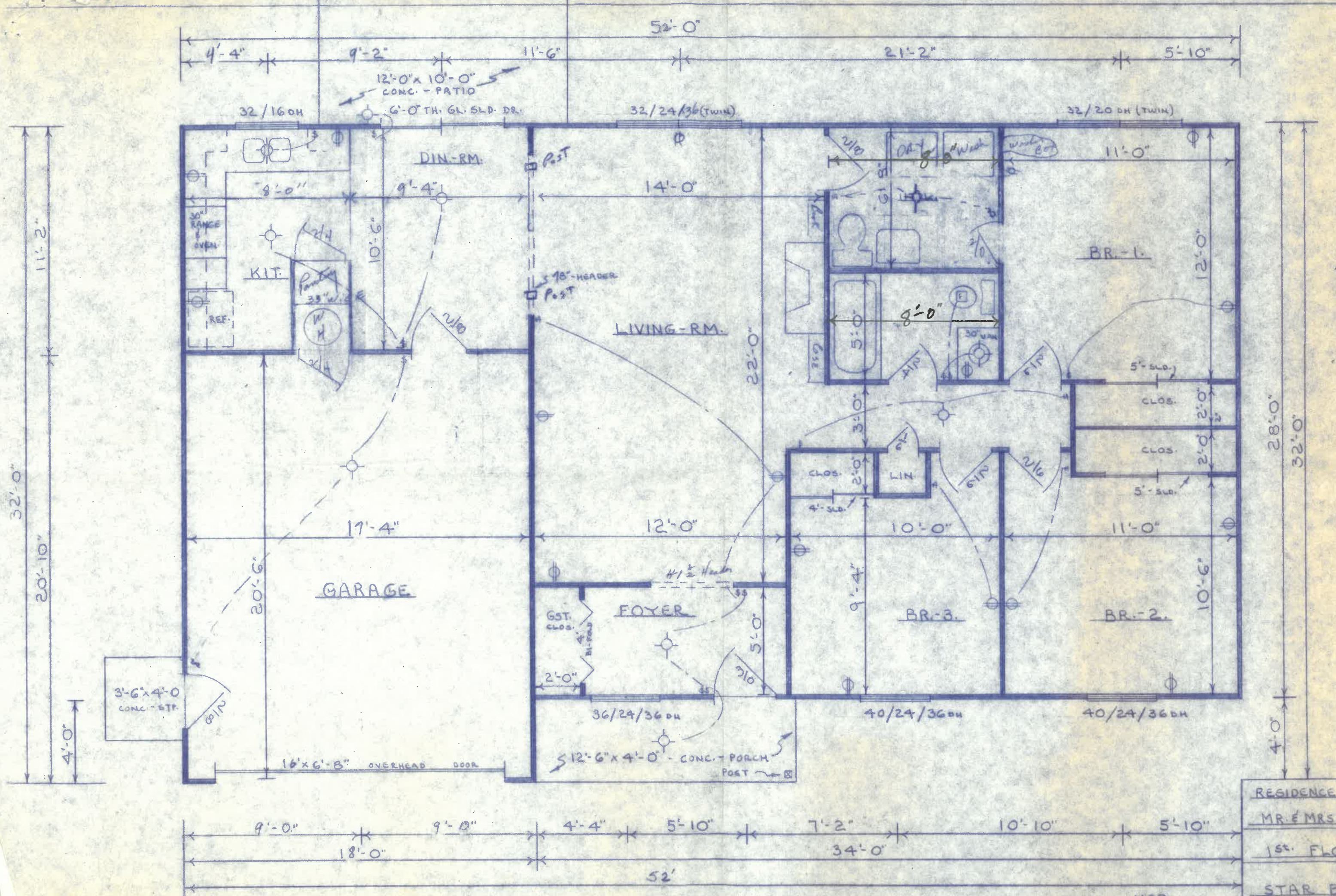

32'-0"
20'-10"
4'-0"

28'-0"
32'-0"
0'
4'

9'-0" 9'-0" 4'-4" 5'-10" 7'-2" 10'-10" 5'-10"
18'-0" 34'-0"
52'

HOUSE - 1139
GAR - 357
TOTAL - 1496 sq'

RESIDENCE
MR. & MRS.
1st. FLO
STAR B
BY:
E.L. KOUDER
3-18-74